



The GSDL Shepherd News



Jessica Bird

From The Show Secretary Kurt Morton

We are very excited to be welcoming Mrs Jean Butterfield from Kennel Alimanda in

December 2022.

Entries are now open on ShowManager

<https://showmanager.com.au/event/34081> and they close on Friday 25 th November.

Looking to 2023 we have now confirmed the below dates and judges, so pencil them in the diary!

2023 Fundraising Calendar Call Out

Are you interested in advertising in a yearly fundraising calendar.

If so... start going through your photos as we will need your photos in ASAP (hopefully by the end of this week), we only have 12 spots available so don't miss out.

Rules for photos

- High Resolution is preferred

- No winning shots with judges or handlers .

- Kennel prefixes, dogs name may be added in but please try to keep to the bottom left or right hand side

- Landscape is desired

- 1 month per financial member

If you wish to purchase a page they will be selling for \$75 for a page

GSDL NSW Championship Show - SATURDAY 8th October

CLASS WINNERS JUDGED BY Mrs Susan Belfield (UK)

BABY LSH MALE - N/A

BABY LSH FEMALE - AZINCOURT COLETTE

BABY SC MALE - VLADIMIR VIRTUE INTO VICE

BABY SC FEMALE - SWARTZLIC MEINE CHARLIE

MINOR PUPPY LSH MALE - CINDERHOF DIAABLO (AI)

MINOR PUPPY LSH FEMALE - N/A

MINOR PUPPY SC MALE - BRONBOREO SHORT MACCHIATO

MINOR PUPPY SC FEMALE - CINDERHOF DIITA (AI)

PUPPY LSH MALE - JAKNELL MR BOMBASTIC

PUPPY LSH FEMALE - BHUACHAILLE LIQUORICEDROP

PUPPY SC MALE - N/A

PUPPY SC FEMALE - FILEVAS ABSOLUTELY HEIDI

JUNIOR LSH MALE - SUNDANEKA DASCHA AZ

JUNIOR LSH FEMALE - VLADIMIR THE BEE KNESS **BEST BITCH**

JUNIOR SC MALE - N/A

JUNIOR SC FEMALE - CINDERHOF SANSAA AZ **RES BEST BITCH**

INTERMEDIATE LSH MALE - N/A

INTERMEDIATE LSH FEMALE -CH AZINCOURT MISS DIOR AZ

INTERMEDIATE SC MALE -*SHEZNOVA LUCA AZ

INTERMEDIATE SC FEMALE *CH VLADIMIR SUPERCALIFRAGILISTIC AZ-

OPEN LSH MALE - *KUIRAU ORLANDO AZ **BEST DOG**

2nd Open LSH Male * CONKASHA DESERT COBRA AZ **RES DOG**

OPEN LSH FEMALE -*KAYGARR ESTHER AZ **RES BEST BITCH**

OPEN SC MALE -*CH OLYMP VOM LARCHENHAIN (IMP DEU) **BEST DOG**

2nd Open Male XANDER VOM GRABFELDGAU (IMP DEU) **RES DOG**

OPEN SC FEMALE -* CH VLADIMIR REMEMBER TH NAME **BEST BITCH**

Mrs Susan Belfield - Stock Coat



Baby Bitch: Swartzlic Meine Charlie

(Olymp V Larchenheim x Reichkaiser Dressed For Sukses)

Baby Dog & Baby In Show: Vladimir Virtue Into Vice

(Chili Della Valcuvia x Supreme Ch. Vladimir Just A Flirt)



Minor Bitch: Cinderhof Diita

(Dingo Di Casa Mary x Freinhauf Havoc)



Minor Dog: Bronboreo Short Macchiato

(Wulkano-Uno v Schnitzerteam x Bronboreo Platinum)



Puppy Dog: Nil

Puppy Bitch: Filevas Absolutely Heidi

(Djambo vom Fichtenschlag x Lozani Kikka Helga)



Junior Dog: Nil

Junior Bitch & Res CC Cinderhof Sansaa

Chili Della Valcuvia x Stobar Gambiaa)



Intermediate Bitch & Intermediate in show:

Ch. Vladimir Supercalifragilistic

(Chili Della Valcuvia x Ch. Vladimir Legen Waitforit Dary)



Intermediate Dog: Sheznova Luca

(Djambo vom Fichtenschlag x Sheznova Sunkisst)



Open Bitch & CC/ RUBOB:

Ch. Vladimir Remember Th Name

(Ypsilon Di Casa Caputi x

Ch. Vladimir Legen Waitforit Dary)



Open Dog & Best In Show

Ch. Olymp v Larchenhain

(Irone Du Clos De Patmisand x Havanna v Larchenhain)

Mrs Susan Belfield - Long Stock Coat



Baby Dog: Nil

Baby Bitch: Azincourt Colette

(Obama du Montgison x Karabach Quinn)

Minor Bitch: Nil



Minor Dog & Minor In Show: Cinderhof Diaablo

(Dingo Di Casa Mary x Freinhauf Havoc)

Puppy Bitch: Bhuachaille Liquoricedrop

(Letland Flint x Bhuachaille Xhibitionist)

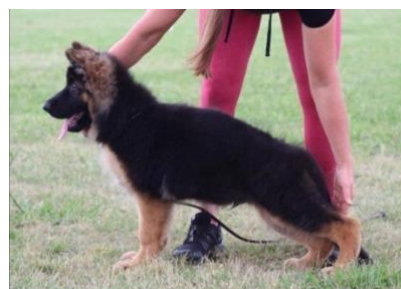

Puppy Dog & Puppy In Show:

Jaknell Mr Bombastic

(Chili Della Valcuvia x
Jaknell Love Bomb)



Junior Bitch & CC & RUBIS: Vladimir The Bees Knees

(Chili Della Valcuvia x Ch. Vladimir Me Me I'm First)



Junior Dog: Sundaneka Dascha

(Pirlo v Arminius x Sundaneka Posca Protégé)



Intermediate Bitch: Ch. Azincourt Miss Dior

(Ch. Siobahn Greyt Impact x Ch. Lindenelm Fancy Tickled Pink)

Intermediate Dog: Nil



Open Bitch: Kaygarr Esther

(Ch. Eroica Ice Ice Baby x Eroica Just Want to Have Fun)



Open Dog: Kuirau Orlando

(Djambo v Fichtenschlag x Kuirau Chakira)

GSDL NSW Championship Show - SUNDAY 9th October

CLASS WINNERS JUDGED BY Mr Tony Gibson (NZ)

BABY LSH MALE - N/A

BABY LSH FEMALE - AZINCOURT COLETTE

BABY SC MALE - VLADIMIR VIRTUE INTO VICE

BABY SC FEMALE - KHANIQUE XTRASPECIAL XITTA

MINOR PUPPY LSH MALE -CINDERHOF DIAABLO **RES DOG**

MINOR PUPPY LSH FEMALE - N/A

MINOR PUPPY SC MALE - BRONBOREO SHORT MACCHIATO

MINOR PUPPY SC FEMALE - CINDERHOF DIITA (AI)

PUPPY LSH MALE - BHUACHAILLE LUCIFER

PUPPY LSH FEMALE - N/A

PUPPY SC MALE - N/A

PUPPY SC FEMALE - FILEVAS ABSOLUTELY HEIDI

JUNIOR LSH MALE - SUNDANEKA DASCHA AZ

JUNIOR LSH FEMALE - VLADIMIR THE BEE KNESS **RES BEST BITCH**

JUNIOR SC MALE - N/A

JUNIOR SC FEMALE - CINDERHOF SANSAA (AZ) **BEST BITCH**

INTERMEDIATE LSH MALE - SUNDANEKA DASCHA AZ

INTERMEDIATE LSH FEMALE - CH AZINCOURT MISS DIOR AZ

INTERMEDIATE SC MALE -*SHEZNOVA LUCA AZ

INTERMEDIATE SC FEMALE - *CH VLADIMIR SUPERCALIFRAGILISTIC AZ-

OPEN LSH MALE - *CH EROICA ICE ICE BABY AZ BSC **BEST DOG**

OPEN LSH FEMALE -KAYGARR ESTHER AZ **BEST BITCH**

OPEN SC MALE *CH SHEZNOVA DJANGO AZ **BEST DOG**

2nd Open Male *NIKOBISHUNDE HAAKON AZ

OPEN SC FEMALE * ALLINKA VIKKA AZ **RES BEST BITCH**

Mr Tony Gibson - Stock Coat

Baby Bitch: Khanique Xtraspecial Xitta

(Wulkano-Uno v Schnitzerteam x Khanique Nadalia) (Chili Della Valcuvia x Supreme Ch. Vladimir Just A Flirt)



Minor Bitch: Cinderhof Diita

(Dingo Di Casa Mary x Freinhauf Havoc) (Wulkano-Uno v Schnitzerteam x Bronboreo Platinum)



Minor Dog: Bronbore Short Macchiato



Puppy Bitch & Puppy In Show:

Filevas Absolutely Heidi

(Djambo vom Fichtenschlag x Lozani Kikka Helga)

Puppy Dog: Nil



Junior Dog: Nil

Junior Bitch & CC & Junior In Show: Cinderhof Sansaa

(Chili Della Valcuvia x Stobar Gambaa)



Intermediate Bitch & Intermediate in show:
Vladimir Supercalifragilistic
 (Chili Della Valcuvia x Ch. Vladimir Legen Waitforit Dary)



Intermediate Dog: Sheznova Luca Ch.
 (Djambo vom Fichtenschlag x Sheznova Sunkisst)



Open Bitch & Res CC:
Allinka Vikka
 (Conbhairean Freddie x Ica vd Zenteiche)



Open Dog & BOB:
Ch Sheznova Django
 (Djambo vom Fichtenschlag x Sheznova Starkisst)

Mr Tony Gibson - Long Stock Coat



Baby Bitch & Baby In Show: Azincourt Colette
 (Obama du Montgison x Karabach Quinn)

Baby Dog: Nil

Minor Bitch: Nil



Minor Dog & Minor In Show/Res CC: Cinderhof Diaablo
(Dingo Di Casa Mary x Freinhauf Havoc)

Puppy Bitch: Nil

Puppy Dog: Bhuachaille Lucifer
(Letland Flint x Bhuachaille Xhibitionist)



Junior Bitch & Res CC: Vladimir The Bees Knees
(Chili Della Valcuvia x Ch. Vladimir Me Me I'm First)



Junior Dog: Sundaneka Dascha
(Pirlo v Arminius x Sundaneka Posca Protégé)



Intermediate Bitch: Ch. Azincourt Miss Dior
(Ch. Siobahn Greyt Impact x
Ch. Lindenelm Fancy Tickled Pink)



Intermediate Dog: Bhuachaille Jumping Jack Flash
(Carobria Black Pepper x Bhuachaille Xhibitionist)



Open Bitch & CC & RUBIS: Kaygarr Esther
 (Ch. Eroica Ice Ice Baby x Eroica Just Want to Have Fun) (Grisu v Frankengold x Ch. Eroica Coco Chanel)



Open Dog & CC & BIS: Ch. Eroica Ice Ice Baby

In Other Shepherd News:

New Australian Champions



Congratulations to Bob and Deb Tatham with Phoenix, Cinderhof Khaleesii AZ

On gaining her Australian championship with 3x Best in Group awards



Congratulations to Rachel Tulloch with Cinderhof Chaanel, Kitana on gaining her Australian Championship, as well as winning in QLD at their recent State Breed Assessment.



Zara, Vladimir Th Bees Knees AZ gains her Australian Championship after winning Runner Up Best in Show Speciality at the recent GSDL Speciality under Mrs Susan Belfield (UK)



*Azincourt Davinaa Claire AZ, also gained her Australian Championship with a Best Exhibit in Group at Comboyne A & H Association



Marco- Freevale Watchman also gained his Australian championship. Congratulations to Freevale kennels

Congratulations to Jo Cathie with Cinderhof Italiaa also attaining her Championship at this year's National



The 13's Club

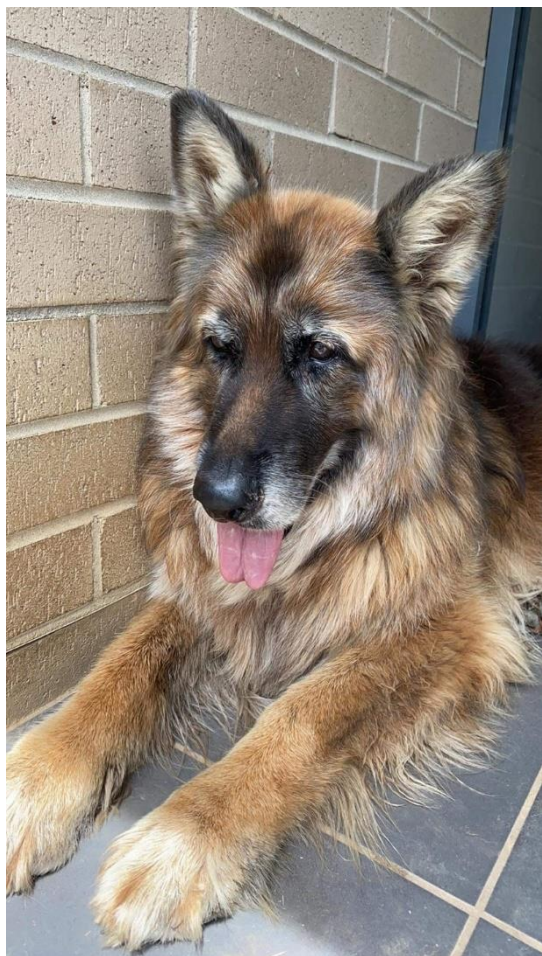

Shakira (Kuirau Wanika) born
25.10.09. Very much loved by the
Murray family

Training:

Training will now commence back in the GSDL rings of Bill Spillstead Canine Complex, from Tuesday 7th November. Of course, training will go ahead weather permitting each week and any updates regarding training will be posted on our social media. Any enquires please reach out to the branch manager Terry 0407 271 418

- Show Training will finish up on 8th December with the last class for 2022 and will recommence 19th January 2023
- Obedience training will finish on 13th December 2022 and will recommence 17th January 2023.



What Most People Think Socialization Is

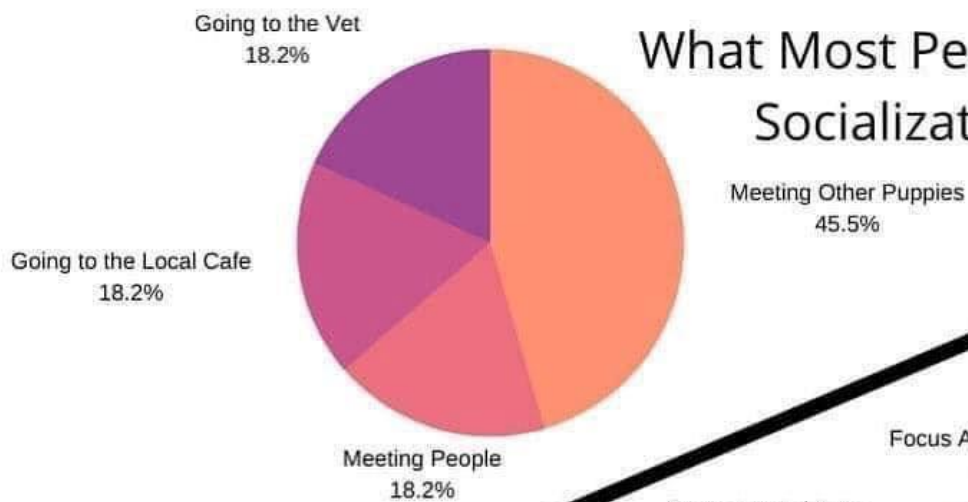

What Socialization Actually is... ...Or should be!

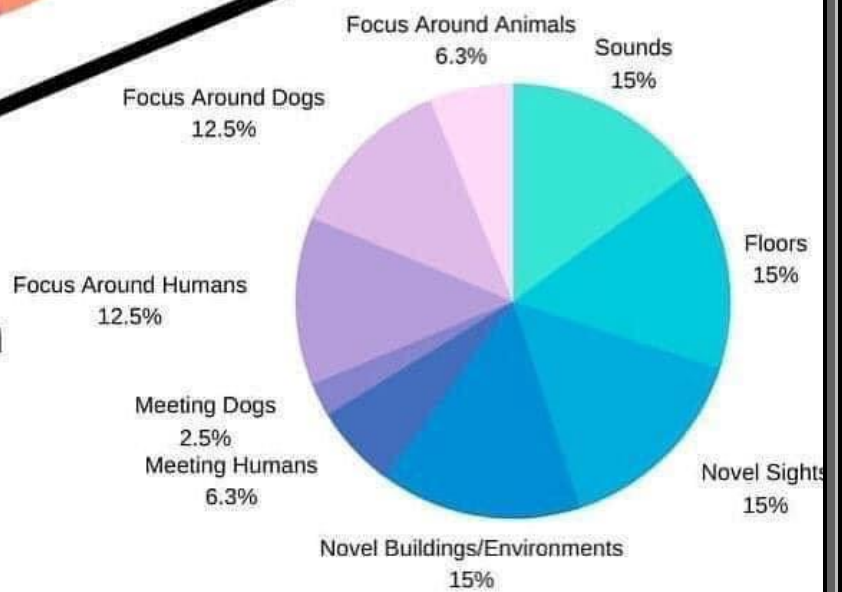

Dates for Your Diary:

- **November 28 @ 7:30 pm - 10:00 pm** - Annual General Meeting
- **Saturday, December 3 2022-** GSDL December Show- Club Grounds, Bill Spilstead Canine Complex, 44 Luddenham Road, Orchard Hills
- **Saturday 12th February 2023** - - Club Grounds, Bill Spilstead Canine Complex, 44 Luddenham Road, Orchard Hills
- **Saturday 8th & 9th April 2023** - Club Grounds, Bill Spilstead Canine Complex, 44 Luddenham Road, Orchard Hills
- **April 28, 2023 - April 30, 2023** - 49th National GSD Show and Trial - KCC Park, Melbourne, Victoria.



QLD STATE BREED ASSESSMENT:

Congratulations to all our members who travelled to Durack, Qld for the recent State Breed Assessment, Members Comp and Open Show. There were some fantastic results all round for our members with some of the top awards being awarded to the following

State Breed judge Mr Greg Green (VIC)

1st Open Bitch & State Siegerin *Ch Cinderhof Italiaa AZ

2nd Open Bitch & Reserve State Siegerin *Ch. Vladimir Me Me Im First

2nd Open Bitch LSC & Reserve State Siegerin *Ch Eroica Nova AZ

1st Open Dog & State Sieger *Ch Wulkano-Uno Von Schnitzerteam

BABY LSH FEMALE– AZINCOURT COLETTE

MINOR LSH FEMALE Gabmalu Java

PUPPY LSH FEMALE Cinderhof Chaanel

JUNIOR LSH FEMALE Vladimir the Bees Knees

INTERMEDIATE LSH FEMALE Gabmalu Helga AZ

MINOR LSH DOG Cinderhof Diaablo

PUPPY FEMALE Cinderhof Cerseii

JUNIOR FEMALE Kuirau Willow

INTERMEDIATE FEMALE Ch. Vladimir Supercalifragilistic

Members Comp judged by Jo Cathie (NSW)

MINOR LSH FEMALE Gabmalu Java

JUNIOR LSH FEMALE Vladimir the Bees Knees

INTERMEDIATE LSH FEMALE Gabmalu Helga AZ

JUNIOR FEMALE Kuirau Willow

INTERMEDIATE FEMALE Ch. Vladimir Supercalifragilistic

OPEN DOG Wulkano-Uno Von Schnitzerteam

BEST IN SHOW – Wulkano-uno v Schnizterteam

RU BEST IN SHOW – Ch. Vladimir Supercalifragilistic

Open Show judged by Glen Wilsher (QLD)

Congratulations to P & D Murray with on being awarded Best in Show and J & C Bird & K Leonard with *Ch Eroica Nova AZ being awarded Runner Up Best in Show at the Open Show. Minor in Show was also awarded Minor In Show owned by J Cathie, G & K Willams.



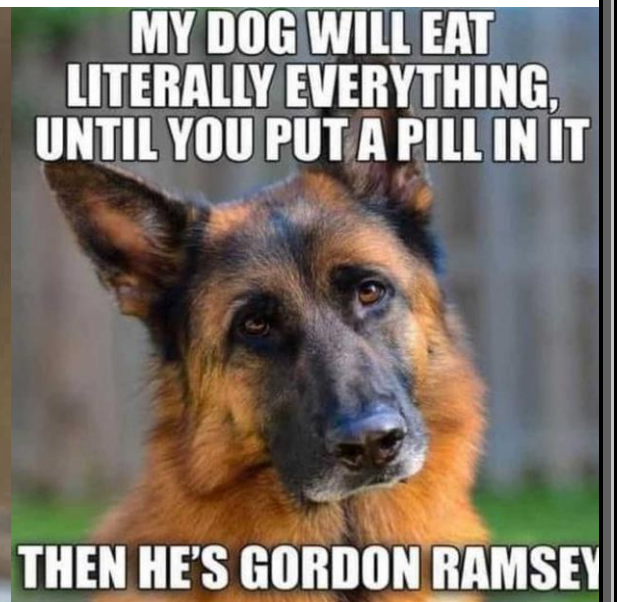

ROYAL CANIN®

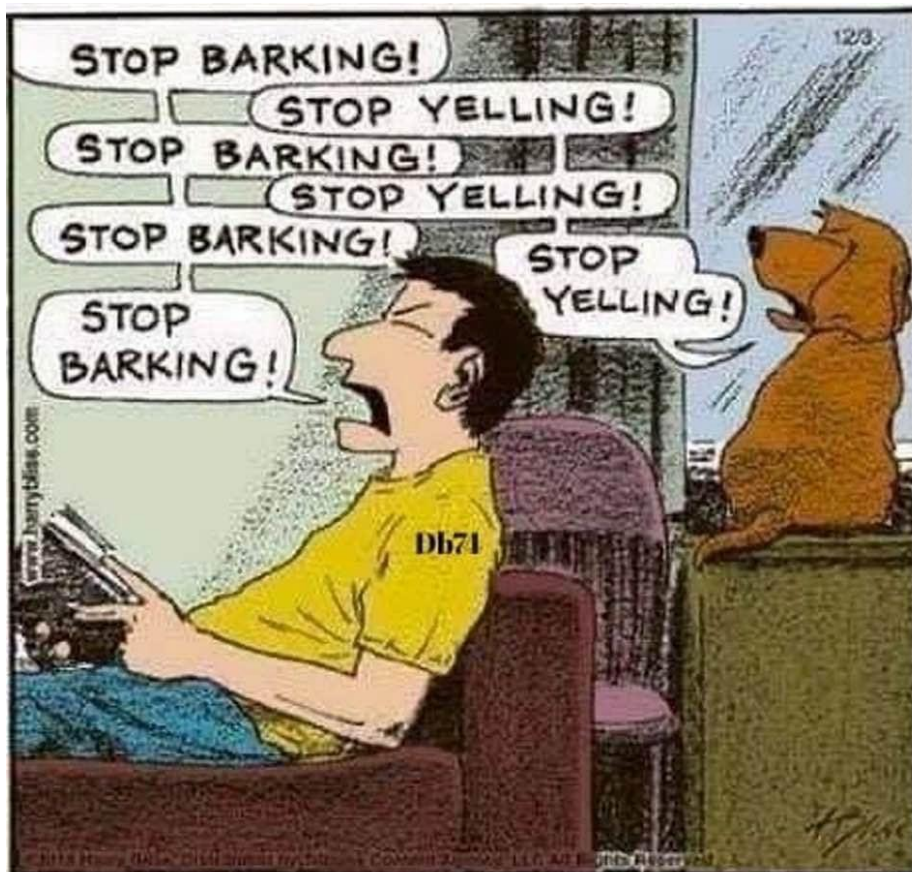

ZAP Training Day:

The ZAP workshop held on 6th November was a great success. It was a super informative workshop which I think all puppies and members benefited from. I had a fantastic day and enjoyed learning lots. Thank you very much to Mel Groth for running and going through the workshop. All the puppies and some older dogs had a chance to test out the course and activities.





ALL ENTRIES CLOSE FRIDAY 25th NOVEMBER

**GERMAN SHEPHERD DOG LEAGUE of NSW INC
SATURDAY 3rd DECEMBER**

Open Show

Bill Spilstead Canine Complex, 44 Luddenham Rd, Orchard Hills

JUDGE: MRS JEAN BUTTERFIELD (SA)
(Alimanda German Shepherds)

Judging commences at 8am

ORDER OF JUDGING: Female stock coat and Female long stock coat alternating in age classes (eg Baby bitch stock coat, followed by baby bitch LSC then minor bitch stock coat followed by minor bitch LSC)

Followed by

Male stock coat and Males long stock coat alternating in age classes

Classes SC1a; LSC1a, SC2a, LSC2a, SC3a, LSC3a, SC4a, LSC4a, SC5a, LSC 5a, SC11a, LSC 11a) followed by Dogs (SC1; LSC1, SC2, LSC2, SC3, LSC3, SC4, LSC4, SC5, LSC5, SC 11, SC11a).

Excellent Medallions may be awarded to animals 2 years and over, entered in the Open Class and having been successfully breed surveyed. Animals in Open Class may be gun tested at judge's discretion.

ENTRY FEES: Conformation: Initial Entry: \$30.00 (includes Catalogue)
Subsequent entries: \$25. Extra catalogues: \$5.00 each.

Online entries at: ShowManager www.showmanager.com.au

PRIZES: Trophy to class winners and Sash to Best & Reserves winners. Sashes 1st to 10th place

JUNIOR SHOWMANSHIP: to be completed during lunch break at 12:00

CATERING: Available

CAMPING: Book through DogsNSW

DogsNSW representative: Mr C Hendrickse

Enquiries: Show Secretary – showsecretary@gsdl.info
PH & Extreme Weather: showmanager@gsdl.info or 0417 271 894
Point Score: GSDL



Show Manager



DON'T FORGET TO ENTER!!!

DON'T MISS OUT!!

Saturday 3rd December Christmas PHOTOS and SANTA.

In conjunction with the show being held on Saturday 3rd December. The GSDL is excited to announce a Christmas photo shoot, with an Christmas backdrop/set with a professional photographer.

Cost: Gold coin donation to the club. Photos to be purchased from the photographer.

There will also be a visit from Santa through the day,

Award presentations and Christmas nibbles will take place at the lunch break commencing at 12.30 pm in the League Club House.





BACON AND EGG ROLLS	\$7
POACHED EGGS, HAM OR SMOKED SALMON ON	
SOURDOUGH WITH BERNAISE SAUCE	\$10
CROISSANT WITH HAM AND CHEESE	\$8
PLAIN CROISSANT WITH BUTTER AND CHOCOLATE	
SAUCE OR WITH JAM	\$6
HOMEMADE MUFFINS 	\$5

Canteen Menu for December

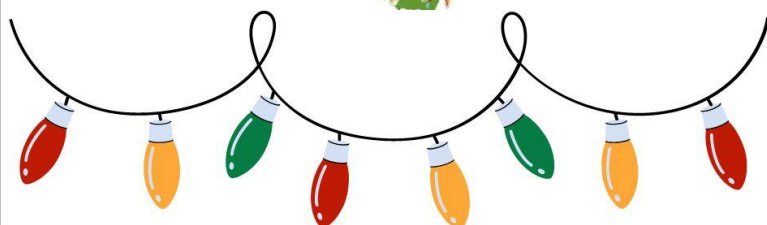

GRAZE PLATE - \$20

GRAZE SHARE PLATE - HOME MADE PATE, BAKED
HAM SLICE (1), SMOKED SALMON SLICES (2),
CABANOSSI, CHICKEN WINGS (2), PRAWNS (2)
FRENCH BREAD, CHERRY TOMATOES, CUCUMBER,
LETTUCE, COLESLAW

(MUST BE PRE-ORDERED PHONE 0450 905



ROAST ROLL EITHER BAKED GLAZED HAM/ LAMB WITH MINT SAUCE &
GRAVY

\$10

TOASTIE - CHICKEN, AVOCADO & CHEESE

\$8

TOASTIE - HAM, CHEESE +/- TOMATO

\$8

HOT CHIPS

\$5

CURRY CHICKEN OR VEGGIE ROLLS WITH RAITA

\$4

SMASHED BAKED POTATO WITH SMASHED AVOCADO, FRESH POACHED
SALMON SPRING ONION & BERNAISE SAUCE

\$12

PUMPKIN, BEETROOT, ORANGE, SPINACH & GOAT CHEESE SALAD

(PRE ORDER 0405 905 929)

\$10



Tick Paralysis in Pets

What is tick paralysis?

Tick paralysis is a potentially deadly condition caused by the Paralysis Tick (*Ixodes holocyclus*) parasite, that can affect dogs and cats.

When and where can ticks be found?



The Paralysis Tick can be found in bushy coastal areas along the eastern seaboard of Australia, from north Queensland to eastern Victoria (image right). Many people assume that ticks are only present during summer months, but the high risk period can span from spring and autumn, with cases regularly reported in winter.

Paralysis ticks will jump onto dogs and cats and then attach by burrowing their mouth-parts into the skin. Although they prefer to attach to the front half of the dog or cat, they can attach anywhere, even in the ears, on the lips, or around the anus. Dogs and cats can have multiple ticks attached at once. Occasionally, numerous tiny juvenile ticks can attach simultaneously causing an intense maddening itch.

How long does a tick have to attach for before it causes a problem?

As a general rule, for a tick to cause a problem for dog or cat, it either has to be quite large (greater than 4 mm long) or be attached for at least 4 days. However there can be marked variation in the potency of the tick and also the individual dog or cat's susceptibility to tick paralysis, which may also vary from season to season.

Why are Paralysis Ticks so dangerous?

After attaching, the tick feeds on the host's blood, injecting small amounts of saliva into the dog or cat. The tick's saliva contains a toxin that disrupts the connection between the nerves and the muscles of the body, causing weakness and paralysis. Not only does this affect muscles that help the animal stand and walk, but it can also affect muscles used for breathing and swallowing, leading to serious and life threatening conditions.

If ticks are attached near the eyes they can paralyse the eye lid, preventing the animal from blinking, which can cause eyes to dry out and become damaged. Because the tick toxin also causes paralysis of the oesophagus (food pipe), affected dogs and cats may choke, retch, or regurgitate their food, water or just frothy fluid. One serious complication of this is aspiration of fluid or food into the lungs, which causes pneumonia. Tick paralysis also often causes difficulty breathing. If the paralysis becomes too advanced and the muscles involved with breathing become too weak, the dog or cat may not be able to breath sufficiently, or at all.

Tick paralysis is progressive and potentially fatal and mechanical ventilation in a veterinary hospital may be required.

What are common signs of tick paralysis?

- Incoordination
- Weakness
- Collapse
- Vomiting or retching
- Change in sound of bark or meow
- Difficulty breathing

What do Paralysis Ticks look like?

Paralysis Ticks can be identified by their grey body and legs close to the head. Their legs are the feature which best distinguishes them from other ticks that occur in the same regions. Paralysis ticks have one pair of brown legs closest to their head, then two pairs of white legs and then one pair of brown legs closest to the body.

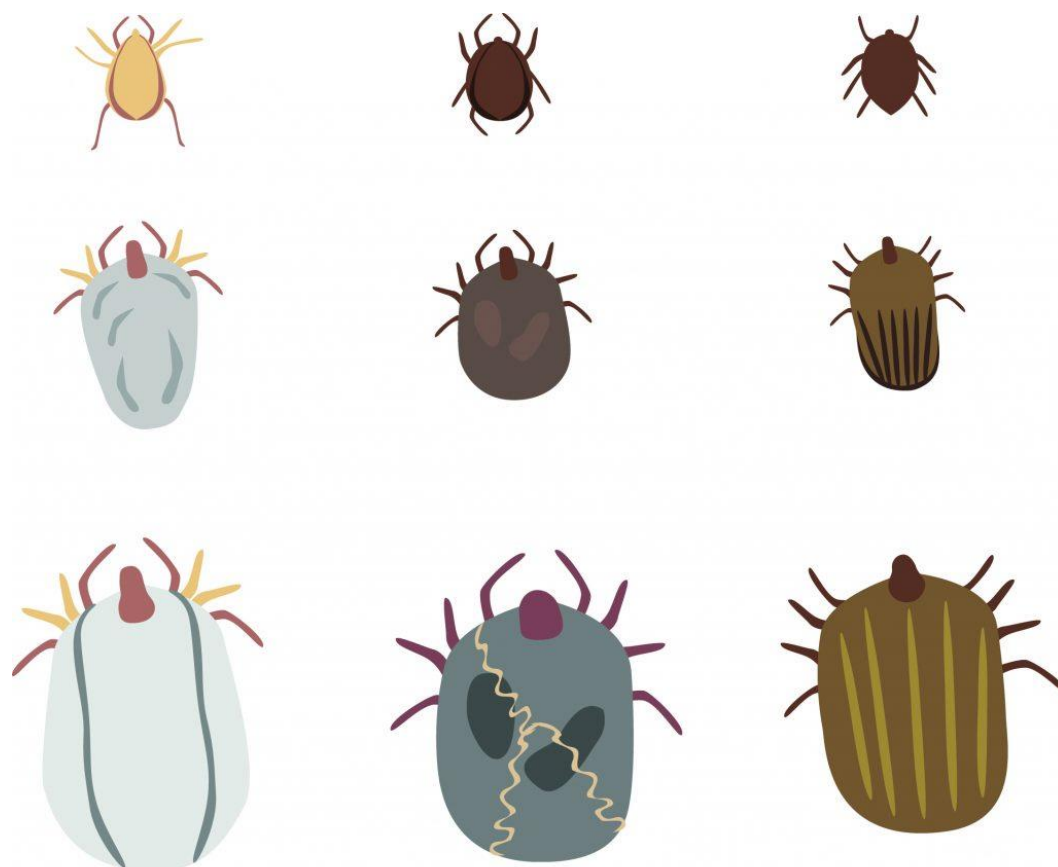

Paralysis Tick

Bush Tick

Brown Dog Tick

The top row shows unfed ticks, in the middle row the ticks are half fed and lastly fully fed, engorged ticks.

How do I prevent tick paralysis?

If your dog or cats lives in, or visits areas where paralysis ticks could be present, you should regularly search them thoroughly, at least once a day. Clipping your dog or cat's coat short, especially during the tick season, makes performing tick searches much easier.

Using commercially available parasiticide products is highly recommended to help prevent a potentially deadly condition. Since the release of modern parasite treatment products (containing the isoxazoline class of drug), there does appear to be a reduction in the number of cases of tick paralysis seen in hospitals such as SASH. This is a positive indication that the products are highly effective. However it is important to note that no product is 100% effective at preventing ticks from attaching and causing paralysis, so regular searches are vital in order to avoid tick paralysis. Products that can help include chewables, spot-on products (applied to the skin), baths, and rinses.

It is vital to use tick prevention products exactly as directed and most importantly, do not to use any products designed for dogs on cats as these can be extremely toxic to cats. Consult with your local veterinarian about the best tick product or program for your pet. Professional advice is especially important because parasite protection involves parasites other than ticks, and a program of multiple products may be required depending on your pet's situation.

How do I perform a tick search?

To perform a tick search, work your fingers through your dog or cat's coat down to the skin and then systematically massage your fingers over the entire coat. You should concentrate on the dog or cat's front half as this is where ticks are more likely to attach. Once firmly attached, ticks feel like a hard, smooth, round irregularity on the surface of the skin. Make sure you check the edge of the lips, in skin folds, between the toes and in the ears.

If you think that you have found a tick, part the fur to have a closer look at it. Nipples, warts and other bumps on the skin are often mistaken for ticks and you should not attempt to remove them. Sometimes the tick has already become detached by the time that you are performing a search, in which case you may only find a crater where a tick has been attached.

What do I do after I find a tick on my dog or cat?

If you have found a tick, you should use a tick remover (small device that looks like a bent 2 pronged fork) to detach it from the skin. If a tick remover is not available, tweezers are also suitable. Attempt to remove the tick by its head, without squeezing the body. Great care must be taken not to separate the head from the body. If the tick is too difficult to remove, take your pet to the vet immediately. Do not attempt to burn the tick, apply tick treatments, alcohol, mineral oil or petroleum jelly to the tick while it is still attached. Closely monitor your pet, even if it is well. It is possible for your pet to start showing signs of tick paralysis after the tick is removed. Once signs of paralysis appear, the animal can deteriorate further even after the tick has been removed.

If your pet is showing any signs of tick paralysis, it is considered an emergency, seek veterinary treatment immediately. Do not wait for signs to worsen and do not give food or water before seeking help. This is especially important for animals that are already having trouble swallowing.

Article from <https://sashvets.com/pet-advice/tick-paralysis/>

2022 Final Pointscore

Puppy Bitch

1. Kelpark Vlenetta
Kuirau Willow
2. Filevas Absolutely Heidi
3. Vladimir Th Ants Pants
4. Swartzlic Meine Charlie
5. Sadria Puts A Spell On You

Puppy Bitch LSC

1. Vladimir The Bees Knees
2. Cinderhof Khaleesii
Bhuachaille Liquoricedrop
3. Azincourt Colette
4. Sundaneka Blaze of Glory
Gabmalu Java
5. Bhuachaille In Your Dreams

Puppy Dog

1. Kuirau Ywan
2. Jaknell Bombshell
Vladimir Virtue Into Vice
3. Kelpark U Are Maverick
4. Pamakay Yahoo Serious
Jaknell Masters Apprentice
5. Pamakay Zelko

Puppy Dog LSC

1. Cinderhof Diaablo
2. Bhuachaille Lucifer
3. Jaknell Mr Bombastic
4. Sundaneka Dascha
5. Stobar Kotzya



Adult Bitch

1. *Ch Vladimir Remember Th Name AZ
2. *CH. Vladimir Supercalifragilistic AZ
3. Vladimir Th Ants Pants
4. Kuirau Willow
5. *Sundaneka Baileys On Ice AZ

Adult Bitch LSC

1. *Siobahn Greyt Expectations AZ
2. Vladimir The Bees Knees
3. *CH Eroica Nova AZ
4. *Lawine Pleiades AZ
5. *Gabmalu Fiska AZ

Adult Dog

1. *Olymp vom Larchenhain (IMP DEU)
2. *CH. Sheznova Django AZ
3. *Nikobishunde Haakon AZ
4. *Sheznova Luca AZ
5. *Khayem Revelation AZ

Adult Dog LSC

1. *Kuirau Orlando AZ
2. *Sundaneka Almandin AZ
3. *Conkasha Desert Cobra AZ
4. Sundaneka Dascha
5. *Cinderhof Vandaal AZ



Obedience Point Score

OBEDIENCE DOG

1. *Atoo Bramaa (IMP CZE) a ED ETY TD
2. Umbrewarra Black Knight AZ

OBEDIENCE BITCH

1. Thunderbolt Sirocco AZ TD
2. Satyr Diamonte AZ
3. Mayjen Thank you for Loving Me

AGM

Monday 28th November commencing at 7:30pm.



GSDL Shop:

The GSDL shop has a wide range of products available now online. There is a great range of show collars and leads available. Vet bedding in a range of sizes.

Follow the below link to check out what's available

<https://gSDL.info/shop/>



Christmas Photo Competition:

We want to see all those Shepherds dressed up in their Christmas attire.

Send your pics to GSDLMediaCommunications@gSDL.info To appear in the next issue of the shepherd news.



Activity:

Name: _____ Date: _____

DIRECTIONS:
Find and circle the
vocabulary words
in the grid. Look
for them in all
directions including
backwards and
diagonally.



AIREDALE

AKITA

BASSET HOUND

BEAGLE

BOXER

BULLDOG

CHIHUAHUA

CHOW CHOW

COLLIE

DACHSHUND

DALMATIAN

GREAT DANE

GERMAN SHEPHERD

LHASA APSO

MALAMUTE

Dog Breeds

Word Search

P	E	K	I	N	G	E	S	E	G	V	M	B	R	A	H	F	D	X	Y	G
A	E	O	B	M	T	K	H	Z	Z	Z	E	G	R	E	A	T	D	A	N	E
W	W	A	K	A	R	E	H	V	A	H	G	M	P	X	F	W	U	S	R	
E	Z	X	B	C	R	E	E	X	G	E	N	E	T	A	W	O	N	B	A	M
I	V	P	P	O	J	P	N	L	E	T	U	M	A	L	A	M	B	H	I	A
M	L	F	S	L	E	P	E	W	I	V	M	Z	T	A	Y	I	V	U	N	N
A	P	M	F	L	S	I	R	I	L	E	W	H	V	V	P	D	L	Z	T	S
R	O	K	C	I	E	H	I	L	X	I	W	J	H	I	N	N	N	T	B	H
A	O	V	V	E	T	C	N	W	R	D	K	T	Q	S	O	U	X	H	E	E
N	D	X	F	A	L	S	S	J	L	M	G	K	T	S	G	O	N	I	R	P
E	L	I	K	M	A	M	A	X	J	U	K	D	P	O	B	H	A	H	N	H
R	E	I	V	H	M	D	D	M	P	Y	N	A	F	Q	R	T	D	S	A	E
J	T	X	F	X	B	L	B	A	W	R	A	S	R	I	A	E	N	O	R	R
A	S	F	H	N	K	X	K	E	U	S	I	Z	E	F	G	S	U	S	D	D
J	V	A	I	K	K	U	L	N	A	H	N	D	N	Z	G	S	H	A	U	Z
B	N	T	M	M	D	A	R	H	P	B	A	N	O	R	F	A	S	J	P	D
D	S	S	G	O	D	L	L	U	B	K	R	U	H	S	R	B	H	B	H	W
X	F	S	I	E	Y	Z	P	E	X	N	E	P	H	P	L	F	C	W	M	A
I	O	W	R	Q	I	E	D	D	H	M	M	K	E	I	X	T	A	M	X	K
B	N	I	C	Z	V	X	D	S	L	J	O	I	G	R	H	J	D	Y	E	O
W	A	D	A	L	M	A	T	I	A	N	P	P	W	O	H	C	W	O	H	C

MALTESE

MASTIFF

PEKINGESE

POMERANIAN

POODLE

PUG

ROTTWEILER

SAINT BERNARD

SAMOYED

SCHIPPERKE

SHAR-PEI

SHIH-TZU

WEIMARANER



EXCELLENT AWARDS

***Ch. Vladimir Remember Th Name**



*Ypsilon Di Casa Caputi(IMP.DEU) aED

*Ch Vladimir Legen Wait Forit Dary AZ

***Sundaneke Evening Exotique AZ**



*Sundaneke Fleetwood Mac AZ

*Sundaneke Baileys On Ice AZ

***Dellahund Party At My Place AZ**



*Vegas v Dongmيران (Ndl) aED

*Dellahund Hyland Dancer AZ

***Treuschutzer Buzz Liteyear AZ**



*Labo v Schollweiher (Deu) aED

*Treuschutzer Malibu Barbie AZ

***Sundaneke Wildfire Tequila AZ**



*Ch Vablo v Osterberger-Land (IMP DEU) aED

*Sundaneke Tequila Sunrise (IID) AZ

***Durnstein Kokomo AZ**



*CH. Iliano Von Juvenisty (Ndl) aED

*Durnstein French Champagne AZ

Cinderhof Raffa AZ



*Chili Della Valcuvia (IMP UK)

*Vanland Ava AZ

***Cinderhof Trevii At Hanvantaa AZ**



*Freinhaus Hannibal AZ

*Seigen Peggys Charlie A

***Sundaneka Schicco AZ**



*Ch Vablo v Osterberger-Land (IMP DEU) aED

*Sundaneka Bella Donte AZ

***Kuirau Signorina Liliana AZ**



*Freinhaus Hannibal AZ

*Kuirau Jorjie Girl AZ

CHAMPIONSHIP AWARDS

***CH Vladimir Supercalifragilistic**



***Chili Della Valcuvia (IMP UK)**
***Ch Vladimir Legen Wait Forit Dary AZ**

CH Vladimir The Bees Knees



***Chili Della Valcuvia (IMP UK)**
***Ch Vladimir Me Me Im First AZ**

CH Cinderhof Chaanel



***Chili Della Valcuvia (IMP UK)**
***Cinderhof Itallia AZ**

CH Morekos Kraken JC. SW.N AZ



***Bourbon Havlovicky Cert (IMP CZE) IGP1 aED**
***Atoo Brama (IMP CZE) HD(FCI) ED(FCI)**

***CH Azincourt Davinaa Claire AZ**



***Siobahn Greyt Impact AZ**
Lindenelm Fancy Tickled Pink AZ

***CH Azincourt Miss Dior AZ**



***Siobahn Greyt Impact AZ**
Lindenelm Fancy Tickled Pink AZ

***CH Eroica Nova AZ**

CH Cinderhof Khaleesii AZ



*Hornet Box Dog IPO2 aED
*Ch Eroica Duchess of York AZ TD



*UK Ch Conbhairean Freddie (UK) aED
*Seigen Peggys Charlie AZ

***CH Cinderhof Italiaa AZ**



*Macho v Lamorak (Deu) aED
*Freinhauf Havoc AZ

Obedience CD

NEUT. CH. Thunderbolt Sirocco AZ CCD RN TD CD



*UK CH.Conbhairean Freddie (IMP UK) a ED
Jonkahra Krystal Ball AZ

Obedience Excellent

NEUT. CH. Thunderbolt Sirocco AZ CCD RN TD CD



*UK CH.Conbhairean Freddie (IMP UK) a ED
Jonkakra Krystal Ball AZ

Stud Dog Presentation:

Along with the Zap presentation, Jo Cathie presented the Stud dog presentation. It was a fantastic lecture on current stud dogs in Australia with statistics, showcasing bloodlines, virtues and family types.

It was well received by the members that attended with many questions and comments being thrown around. The presentation was very thought out and was full of information. Delivering a lot of information in one possible place. Thanks to Jo for taking the time to present the lecture.



From The Editor

What an October it has been. If you haven't already gone and join the GSDL Facebook and Instagram pages, make sure you do. I am always looking for news and articles to share, so please feel free to send through anything you may find interesting or any results that I can add in the articles.

I would also like to add a stud dog and breeders directory if you would like to be included in this please send through your details.

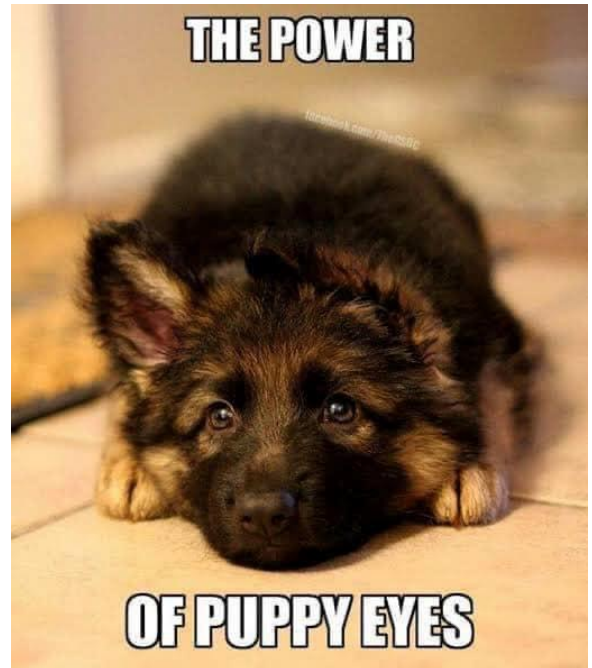

Regards Jess

Club Contacts – Committee

PRESIDENT JESS KADA 0413008092 president@gsdl.info

VICE PRESIDENT GRANT MORTON 0414741578 vicepresident@gsdl.info

SECRETARY CASSIE BOOTH 0417271894 secretary@gsdl.info

TREASURER JACQUELINE FABIAN 0418773386 treasurer@gsdl.info

SHOW MANAGER GREG JONES 0418399047 showmanager@gsdl.info

SHOW SECRETARY KURT MORTON 0410691873 showsecretary@gsdl.info

MERCHANDISING Deb Martin 0418265124 merchandising@gsdl.info

POINT SCORE GRAEME STEVENSON 0294501639 pointscore@gsdl.info

TRAINING CO-ORD WAYNE WAGSTAFF 0409150464 trainingcoordinator@gsdl.info

GSDL Media Communications Jessica Bird 0448935941 GSDLMediaCommunications@gsdl.info

MEMBERSHIP REG NEV KIRKHAM 0413328976 membership@gsdl.info

PUPPY LISTINGS PAM JARVIS 0247739364 0407271418 puppylisting@gsdl.info

WEBMASTER FRAN MCADAM 0407005990 web@gsdl.info

WELFARE PAM JARVIS 0247739364 0407271418

PUBLICITY KAREN STEVENSON 0294501639 publicity@gsdl.info

BREED AFFAIRS MEL GROTH 0403541573 breedaffairs@gsdl.info

SOCIAL SECRETARY TBA

STATE BR SURVEY FAY STOKES 0401019213 surveycoordinator@gsdl.info

COORDINATOR STATE HD ED Mel Turoczy 0401157749 hded@gsdl.info

ADMINISTRATOR YOUTH OFFICER Chelsea Bird 0488900532 youthofficer@gsdl.info

RESOURCE OFFICER WELFARE OFFICER ido officer@gsdl.com

Training Branches Erskine Park – Branch Manager Terry Jarvis – branchmanager@gsdl.info

Chief Instructor Tony Darcey – obedience@gsdl.info@gsdl.info